

MAGNETIC NORTH
MAP FILE 1974-45

REMAINING LANDS OF
DR. BENTON QUEST

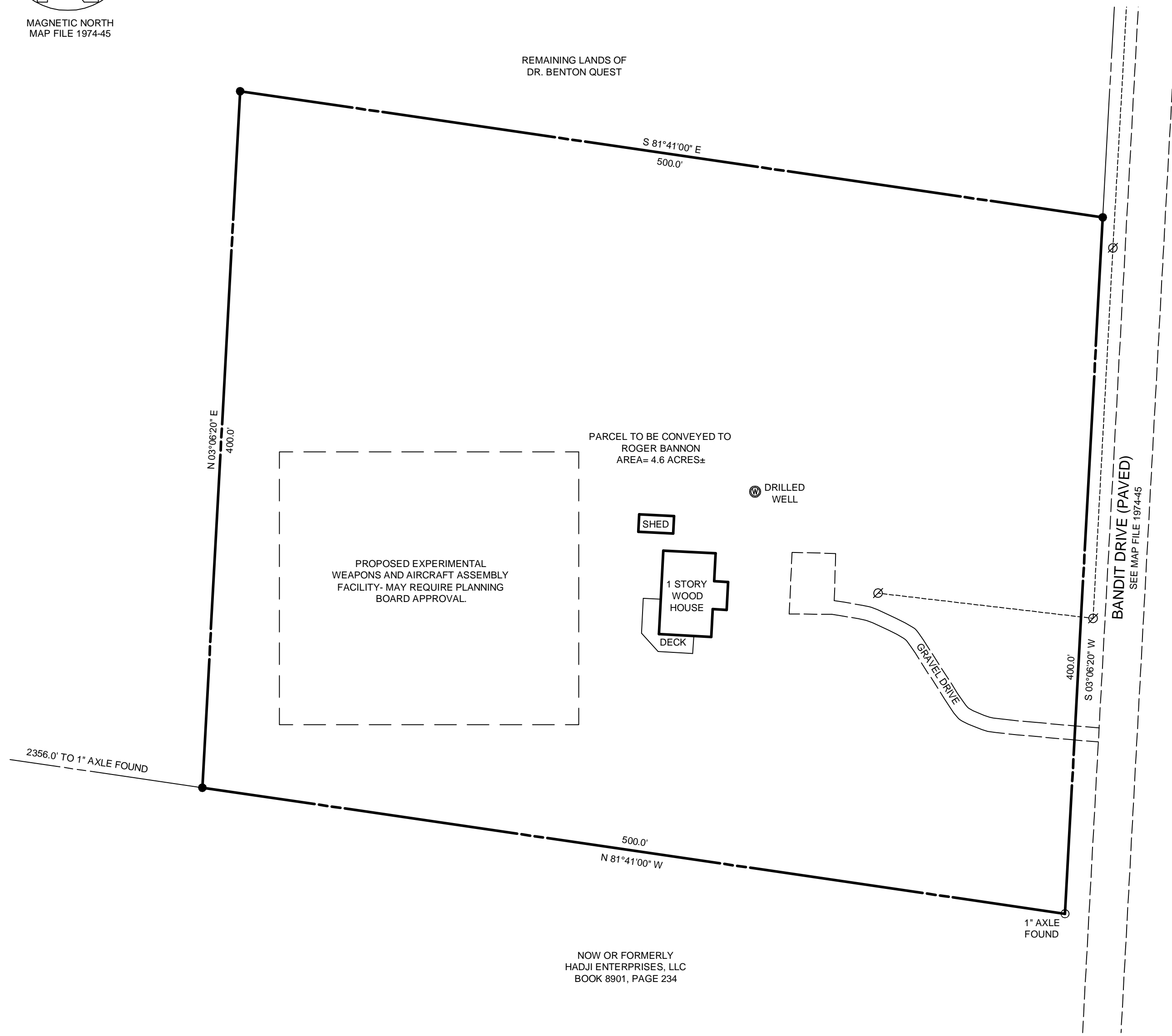

SCALE: 1" = 50'

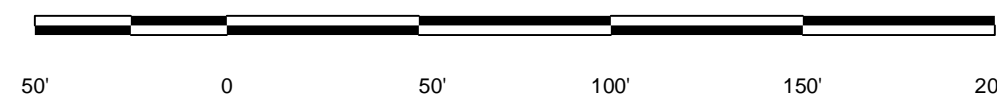

NOTES

(1) DOCUMENTS REFERENCED ON THIS PLAN ARE RECORDED IN THE JADE COUNTY REGISTRY OF DEEDS UNLESS OTHERWISE NOTED.

SURVEY STANDARD

THIS PLAN WAS PREPARED FROM INFORMATION OBTAINED BY A SURVEY CONFORMING SUBSTANTIALLY TO THE REQUIREMENTS OF TECHNICAL STANDARDS CONTAINED IN CHAPTER 90, PART 2, OF THE RULES OF THE BOARD OF LICENSURE FOR PROFESSIONAL LAND SURVEYORS, EFFECTIVE APRIL 1, 2001.

JONNY QUEST, MAINE LICENSED
PROFESSIONAL LAND SURVEYOR No. 123456

(AUTHENTIC COPY WILL HAVE IMPRESSION SEAL)

LEGEND

- IRON REBAR WITH IDENTIFICATION CAP LABELED, IN PART, "PLISGA AND DAY" SET
- MONUMENT FOUND AS LABELED
- ⊙ UTILITY POLE
- PROPERTY LINE
- - - EDGE OF TRAVELED WAY
- OVERHEAD WIRES

BOUNDARY SURVEY
OF A PORTION OF LANDS OF
DR. BENTON QUEST
100 BANDIT DRIVE
ADVENTUREVILLE, MAINE
JADE COUNTY REGISTRY OF DEEDS
BOOK 12345, PAGE 67

PLISGA & DAY

LAND SURVEYORS
72 MAIN STREET
BANGOR, ME 04401
(207) 947-0019

PROJECT:
0987654321

DATE:
06-01-2012

SCALE:
1"=50'

SHEET:

1 of 1