

CULVERT INVERTS

- A- 169.6'
- B- 169.2'
- C- 168.3'
- D- 167.9'

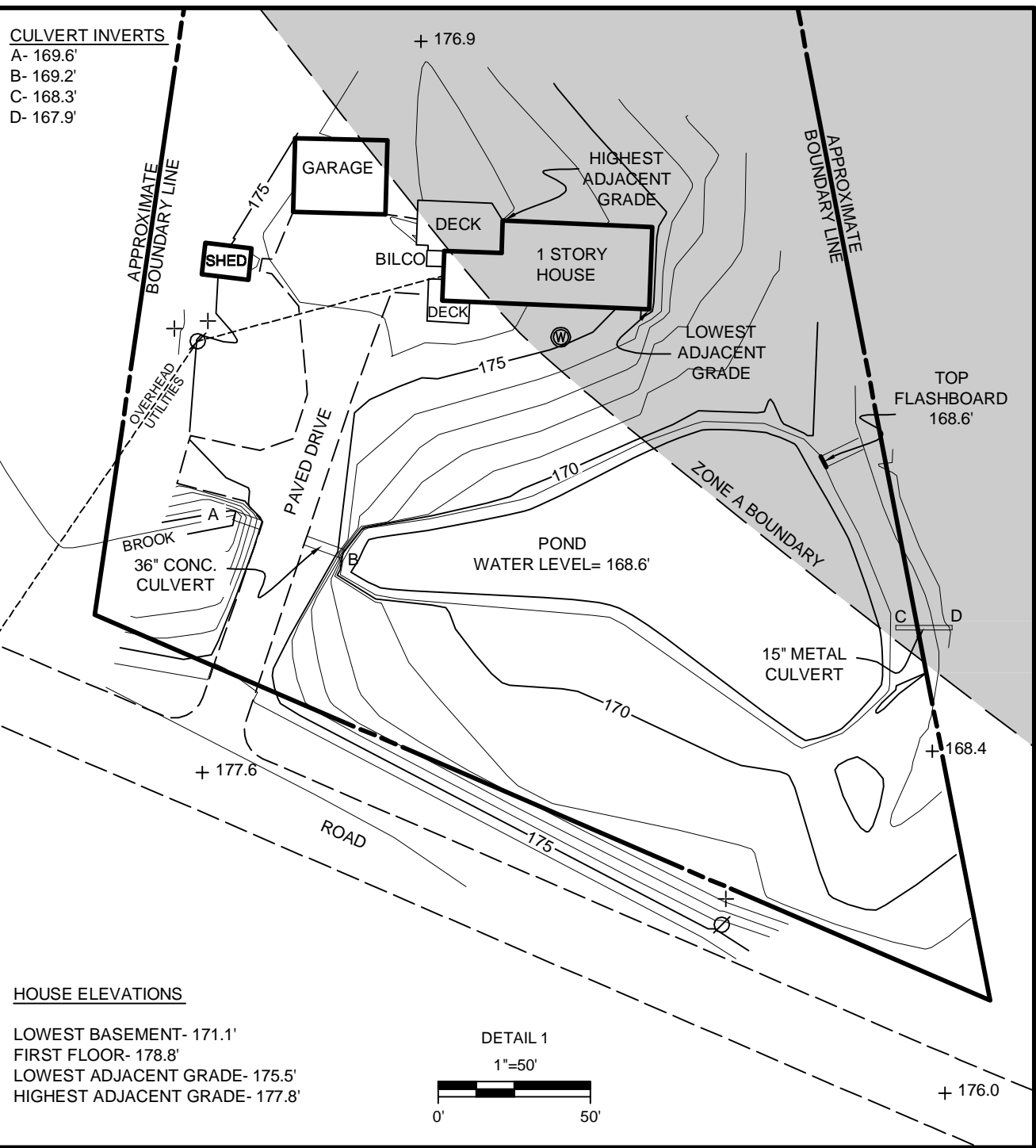

HOUSE ELEVATIONS

- LOWEST BASEMENT- 171.1'
- FIRST FLOOR- 178.8'
- LOWEST ADJACENT GRADE- 175.5'
- HIGHEST ADJACENT GRADE- 177.8'

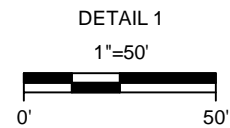

LEGEND

- Ø UTILITY POLE
- + GUY/ANCHOR
- ⊕ WELL
- + 176.0 SPOT ELEVATION

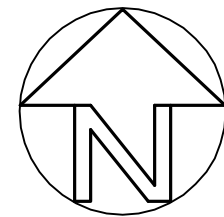
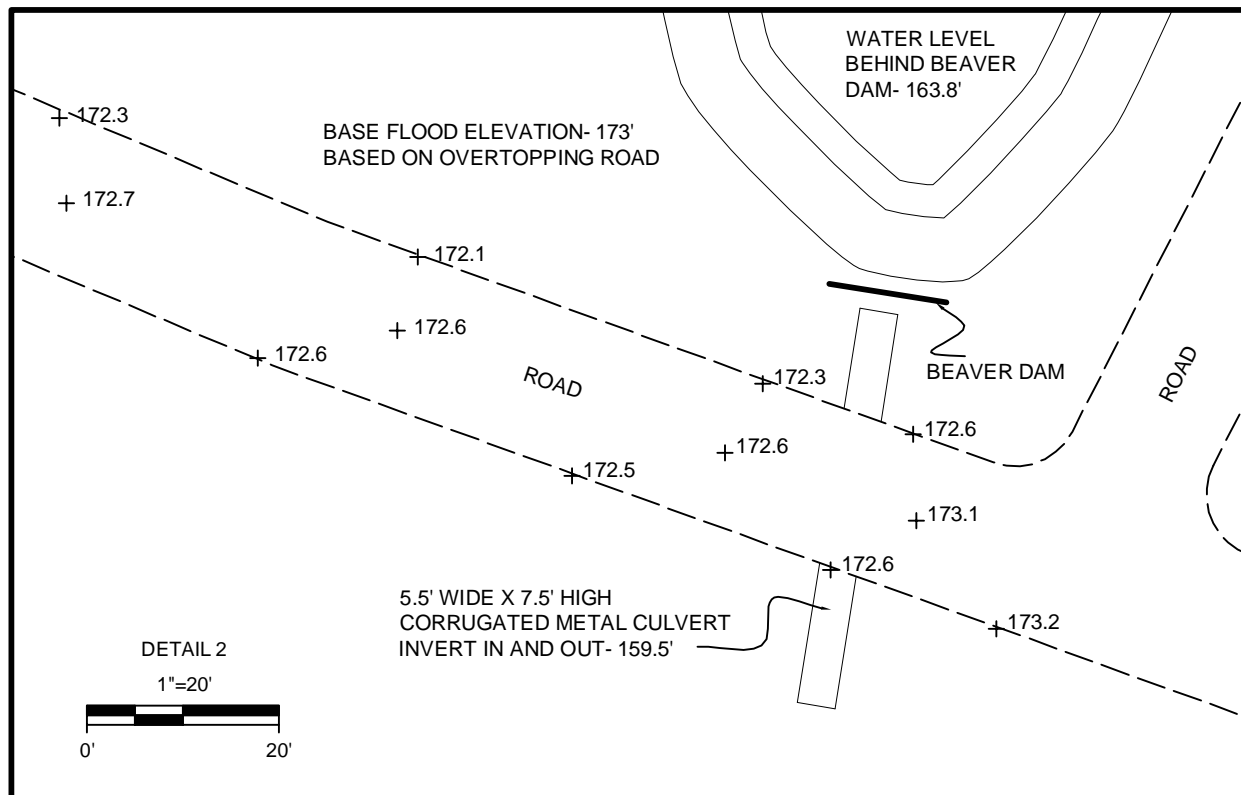
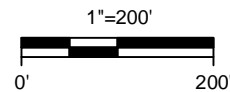
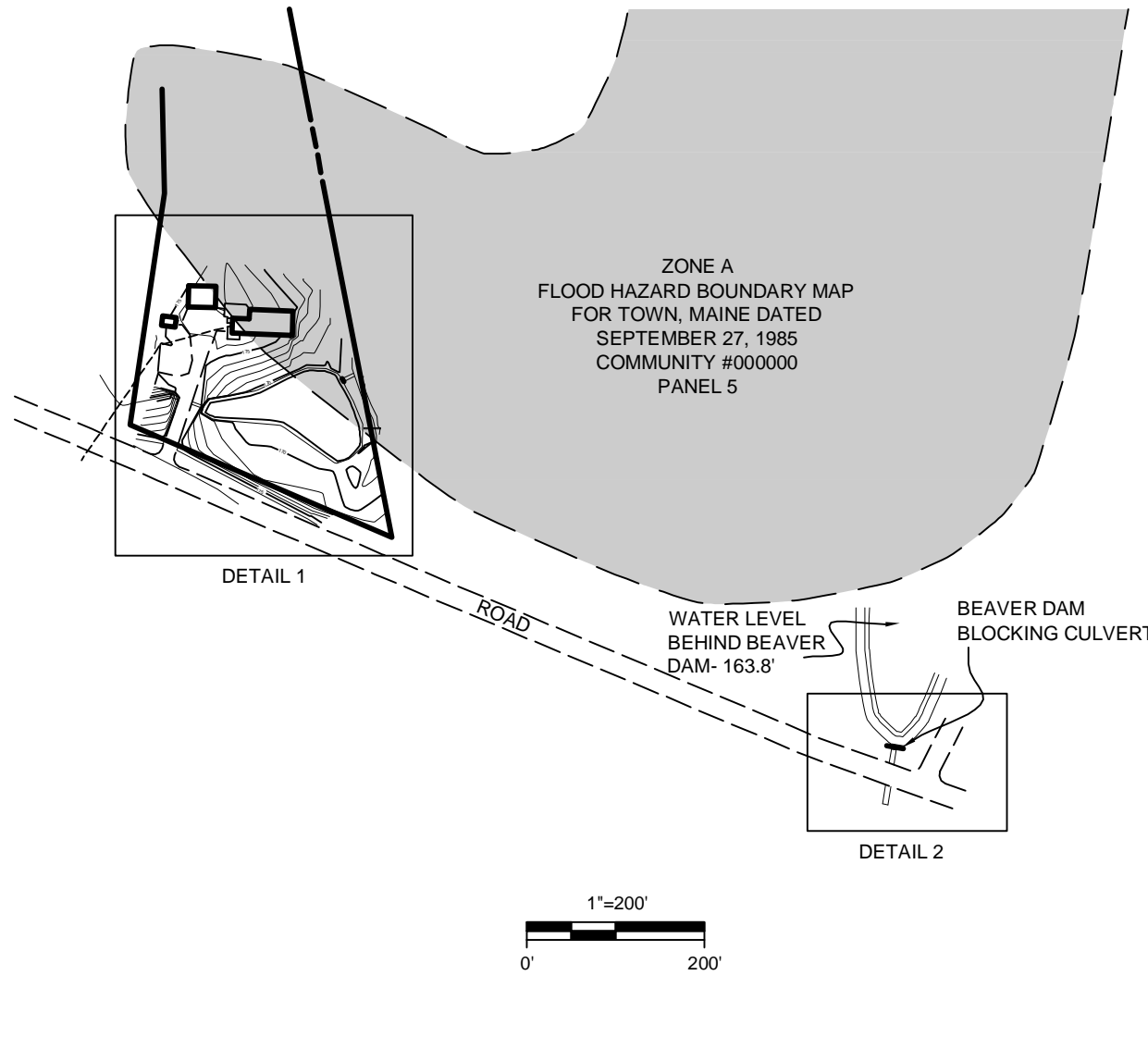

NOTES:

1. THIS SKETCH DOES NOT REPRESENT THE RESULTS OF A BOUNDARY SURVEY. BOUNDARY LINES SHOWN ARE APPROXIMATE.
2. VERTICAL DATUM: NATIONAL GEODETIC VERTICAL DATUM OF 1929.

SURVEY STANDARD

I HEREBY CERTIFY TO **CLIENTS** THAT:

- 1) THIS SKETCH DEPICTS CURRENT MEASUREMENTS OF IMPROVEMENTS ON A PORTION OF THE PREMISES OF CLIENTS, ADDRESS, TOWN, MAINE.
- 2) SUFFICIENT MEASUREMENTS WERE PERFORMED TO ORIENT THESE IMPROVEMENTS TO ZONE A OF THE FLOOD HAZARD BOUNDARY MAP FOR TOWN, MAINE DATED SEPTEMBER 27, 1985, COMMUNITY #0000000, PANEL 5.

CLARK G. STAPES, MAINE LICENSED PROFESSIONAL LAND SURVEYOR No. 2332

EXHIBIT A
TOPOGRAPHIC SURVEY
 OF A PORTION OF THE
CLIENT
PROPERTY
 ADDRESS, TOWN, MAINE
 COUNTY REGISTRY OF DEEDS
 BOOK 0000, PAGE 000

PLISGA & DAY
 Land Surveyors
 72 Main Street
 Bangor, Maine 04401

DATE: NOV. 10, 2011

REVISED: PROJECT:

SHEET 1 OF 1 SHEETS